VEHICLE MARKET PLACE TEAM AT

NYS PRO. VEHICLE MARKET PLACE @ OGS. NY. GOV

Go Further

2016 F-150

XL

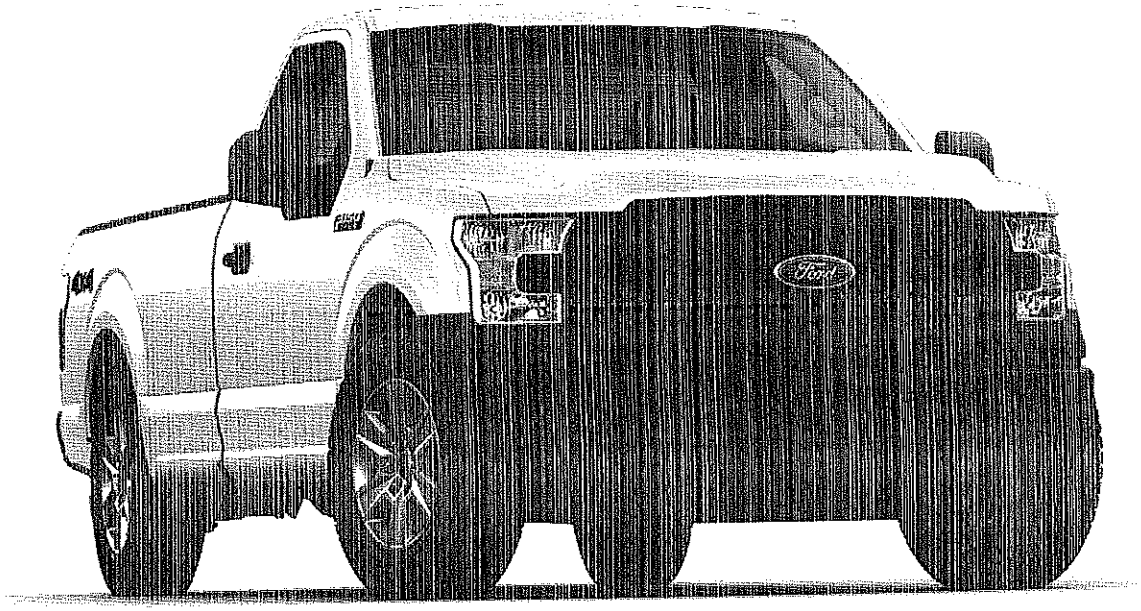

Payment

Base MSRP[S1]	$32,855
Total of Options[S4]	$5,065
Destination Charges[S17]	$1,195
Total MSRP[S16]	$39,115
Friends & Neighbors Discount	-$2,449
Available Incentives[S3]	-$0
Friends & Neighbors Net Price[S19]	$36,666

$542 Monthly Payment[S6] Based on $3,912 down payment, 72 month term and 5.9% APR

Dealer Information

Newins Bay Shore Ford Inc
219 W Main St
Bay Shore, NY 11706

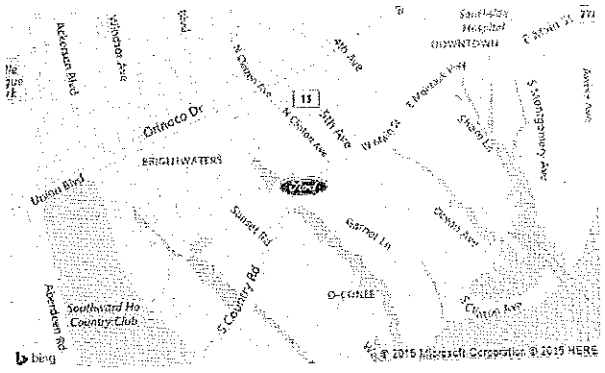

Model

2016 Ford F-150 XL Regular Cab, 8' Box, 5.0L V8 FFV Engine, 6-Speed Automatic Electronic Transmission w/Tow/Haul Mode, 4X4, 3.73 Electronic Locking Axle Ratio	$32,855

Paint[S4]

Oxford White	$0
Less Secondary Color	$0

Equipment Groups[S4]

101A	$2,055
Equipment Group 101A Discount	($750)
Heavy-Duty Payload Package	$1,500
Heavy--Duty Trailer Tow Package With Pro Trailer Back-up Assist	$895
Power Equipment Group	$0

Exterior[S4]

Box Side Steps	$325
BoxLink™	$0
All-New Pro Trailer Backup Assist	$0
Extended Range Fuel Tank	$395
Manual-Folding, Dual Power Glass Mirrors	$0

18" Silver Aluminum Heavy-Duty Payload Pkg Wheels	$395
LT275/65R18C OWL All-Terrain Tires	$0

Interior[S4]

Medium Earth Gray	$0
AM/FM Stereo/Clock/Single-CD w/Auxiliary Audio Input Jack	$0
SYNC®	$0
Cloth 40/20/40 Front Seats w/Manual Driver Lumbar	$0

Standard Features

Interior Features

- Seats - Front - 40/20/40, Cloth
- Seats - Rear - 60/40 flip-up split bench (SuperCab)
- Seats - Rear - 60/40 flip up split bench with elongated cusion (SuperCrew®)
- Manual air conditioning, Single Zone
- AM/FM stereo
- Gauges and Meters -- Fuel, Oil Pressure, Transmission Temperature and Engine Coolant Temperature; Speedometer, Odometer and Tachometer
- Outside temperature display
- Dome light
- Fade-to-off interior lighting
- Manual door locks
- Horn, dual-note
- Powerpoint, 12v - Front
- Powerpoint, 12v - Rear (SuperCab and SuperCrew®)
- Steering wheel - Black urethane
- Steering wheel, manual tilt/telescoping
- Intermittent windshield wipers
- Rearview mirror, Day/Night
- Cupholder - Deployable under 20% seat
- Visors with passenger-side mirror
- Grab handles (A-Pillar) - Front, Driver- and passenger-side
- Grab handles (B-Pillar) - Rear, Driver- and passenger-side (SuperCrew® only)
- Black vinyl floor covering
- 2.3" Productivity Screen

Exterior Features

- Bumper, Front - Black
- Bumper, Rear - Black
- Fascia, Front - Black
- Grille, Black Three-Bar Style with Black Nostrils
- Grille Surround - Black
- Handles, door and tailgate - Black bezel with black strap
- Tailgate, removable with key lock
- Hooks, cargo box tie-down (4)
- Side Mirrors, Dual Glass - Manual Adjust
- Side Mirrors, Skull Caps - Black
- Side Mirrors - Manual Folding
- Stone Cuffs
- Daytime Running Lamps
- Halogen Headlamps
- Autolamp - automatic on/off headlamps with rainlamp wiper activated headlamps
- Cargo lamp, integrated with center high-mounted stop lamp (CHMSL)
- Hooks - Front Tow, two (4x4 only)
- Windows - First-row - Manual
- Easy Fuel® capless fuel filler
- Spare Tire Carrier - Rear underframe
- Fuel Tank - 23-gallon
- 170 Degree Rear Door (SuperCab only)
- Windows - Second-row - Fixed (SuperCab)
- Windows - Second-row - Manual (SuperCrew®)
- Window - Rear - Fixed glass with solar tint

Power and Handling

- Jack

- Electronic 6-Speed Transmission with Tow/Haul Mode
- Electronic-Shift-On-the-Fly (ESOF) with Neutral Towing Capability (4x4 only)
- Steering - Power rack-and-pinion steering
- AdvanceTrac® with Roll Stability Control™ (RSC®)
- Axle, Front - Independent Front Suspension
- Trailer Sway Control
- Fully boxed frame
- Springs - Front, Coil
- Springs - Rear, leaf, two-stage variable rate
- 4x2
- 3.5L Ti-VCT V6
- 17-inch silver steel wheels
- 245/70 R17 BSW all-season tires (4x2 only)
- 265/70 R17 OWL all-terrain tires (4x4 only)
- Tire Pressure Monitoring System (TPMS)

Safety

- Airbags - Front, Driver and passenger
- Airbags - Front, Driver and passenger seat-mounted side
- Airbags - Safety Canopy® side curtains
- Safety belts - Active Restraint System (ARS), three-point manual lap/shoulder belts with height adjusters, pretensioners and energy management retractors on outside front positions
- Four-Wheel Anti-Lock Brakes
- Curve Control
- SecuriLock® passive anti-theft system
- Spare tire and wheel lock
- SOS Post-Crash Alert System™

Your Configuration: 2016 Ford F-150 XL Regular Cab, 8' Box, 5.0L V8 FFV Engine, 6-Speed Automatic Electronic Transmission w/Tow/Haul Mode, 4X4, 3.73 Electronic Locking Axle Ratio
Pricing shown for ZIP code 11795 as of November 12, 2015 [S2]

Disclosures through S19 apply to Search Dealer Inventory, Request A Quote, Get An Internet Price, Get A Quote, Let Us Find It For You, Build & Price and Incentives & Offers.
S1 Manufacturer's Suggested Retail Price (also referred to as "MSRP", "Base MSRP", "Base Price" or the "Starting At" price), excludes destination/delivery charge, taxes, title, license, and registration and/or electronic filing fees, dealer fees, and total of options. For authenticated AXZ Plan customers, the price displayed may represent Plan pricing. Not all AXZ Plan customers will qualify for the Plan pricing shown and not all offers or incentives are available to AXZ Plan customers.
S2 Images shown are for information purposes only, and may not necessarily represent the configurable options selected or available on the vehicle. We cannot be responsible for typographical or other errors, including data transmission, display, or software errors, that may